

ECO INSPECTION CERTIFICATE

Premium

Order ID : 26708

121 Points Vehicle Inspection Certificate

ECO Inspection report is based on information received during physical inspection performed using ECO's proprietary methodology by trained and verified technicians. ECO inspection checklist is mutually exclusive and collectively exhaustive covering all the important points needed in verifying or inspecting a vehicle.

| | | |
|------------------------|---------------------------------|----------------------------|
| Ordered By : JEEVAN | Inspection Date : 2018-10-09 | Valid Till : 2019-01-09 |
|------------------------|---------------------------------|----------------------------|

5/10

Overall Score

- ✓ Evaluated across 5 segments
- ✓ Covered 121+ checkpoints
- ✓ 95 does not need attention
- ✓ 1 Owner , 7 Years Vehicle Age
- ✓ No Accidental History

Inspected By



✓ **Verified Technician**

456+ vehicle inspected

1+ years experience

Santosh Kumar

Maruti Suzuki Wagon R LXI, 2011



VEHICLE INFORMATION

| | | | |
|-----------|---------------|-------------------|------------|
| MAKE | MARUTI SUZUKI | TRANSMISSION TYPE | MANUAL |
| MODEL | WAGON R | REGISTRATION NO. | DL13CA3602 |
| YEAR | 2011 | VIN/CHASIS NUMBER | 364031 |
| TRIM | LXI | KMS RUN | 50219 |
| COLOR | BLUE | INSURANCE EXPIRY | 2019-4-1 |
| BODY TYPE | HATCHBACK | LOCATION | DELHI |
| FUEL TYPE | PETROL | ENGINE SOUND LINK | NIL |

KEY HIGHLIGHTS

| | | | | | |
|--------------------------|--------|--------------------------|---------------------|------------------------|------------|
| FLOOD DAMAGE | YES | MAJOR ACCIDENT(S) | NO | SERVICE LOGS AVAILABLE | YES (FULL) |
| TYRE LIFE REMAINING (KM) | 20,000 | RC COPY AVAILABLE | YES (ORIGINAL) | BANK HYPOTHECATION | NO |
| DENT | NO | INSURANCE COPY AVAILABLE | YES (COMPREHENSIVE) | BANK NOC | NO |



Orange Book Value, a service by Droom is India's Only Algorithmic pricing engine. With this evaluation, the Fair Market Price for this vehicle comes to be:

1,71,010



ECO SCORE & REPAIR COST ESTIMATE

ECO SCORE

| | | |
|-----------------------|---------------------------------|--------|
| Interior | <div style="width: 60%;"></div> | 6 / 10 |
| Wheel | <div style="width: 50%;"></div> | 5 / 10 |
| Test Drive | <div style="width: 60%;"></div> | 6 / 10 |
| Exterior | <div style="width: 50%;"></div> | 5 / 10 |
| Hood | <div style="width: 50%;"></div> | 5 / 10 |
| Hygiene & Cleanliness | <div style="width: 30%;"></div> | 5 / 10 |

TOTAL ESTIMATE SPEND 48,450

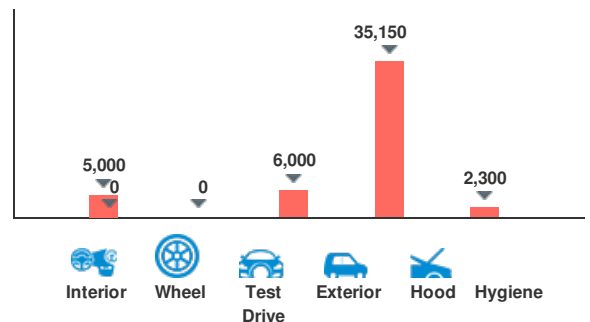

www.droom.in/eco

eco@droom.in

Contact No. 18004070707 (Toll Free)

-a service by  **droom**.in

Ordered by: JEEVAN | Inspected date: 2018-10-09

Order Id: 26708

Overall Score



5/10



1,71,010



INTERIOR



6/10

| INSPECTION CHECKPOINTS | SCORE(X/10) | REMARKS/COMMENTS | OPTIONAL SPEND EST. (RS) |
|------------------------------|-------------|-------------------|--------------------------|
| DOOR HINGES | 6 | GOOD | 0 |
| DASHBOARD & INSTRUMENT PANEL | 6 | GOOD | 0 |
| HORN | 6 | GOOD | 0 |
| SPEAKERS & MUSIC SYSTEM | 6 | GOOD | 0 |
| HANDBRAKE | 6 | GOOD | 0 |
| STEERING-MOUNTED CONTROLS | 6 | GOOD | 0 |
| PEDALS | 6 | GOOD | 0 |
| A/C VENTS & HEATER | 6 | GOOD | 0 |
| CUP HOLDERS | 6 | GOOD | 0 |
| ODOMETER | 6 | GOOD | 0 |
| HAZARD LIGHT | 6 | GOOD | 0 |
| DOOR PANEL | 4 | BAD | 1000 |
| CARPET & FLOOR MAT | 5 | AVERAGE CANDITION | 0 |
| SEAT & SEAT BELT | 4 | SEAT CAVAR IS BAD | 4000 |
| CENTRAL LOCK | 0 | NO | 0 |



IMAGES

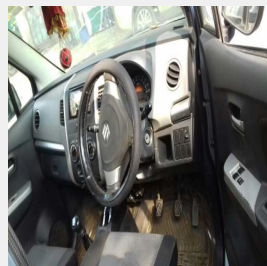
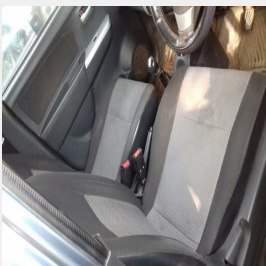

Ordered by: JEEVAN | Inspected date: 2018-10-09

Order Id: 26708

Overall Score



5/10



1,71,010



NEED ATTENTION



TEST DRIVE



6/10

| INSPECTION CHECKPOINTS | SCORE(X/10) | REMARKS/COMMENTS | OPTIONAL SPEND EST. (RS) |
|-------------------------|-------------|------------------|--------------------------|
| STEERING PERFORMANCE | 6 | GOOD | 0 |
| BRAKE PERFORMANCE | 6 | GOOD | 0 |
| CLUTCH PERFORMANCE | 6 | GOOD | 0 |
| ENGINE NOISE | 6 | GOOD | 0 |
| IGNITION SYSTEM | 6 | GOOD | 0 |
| SUSPENSION FRONT SHOCKS | 6 | GOOD | 0 |
| SUSPENSION REAR SHOCKS | 6 | GOOD | 0 |
| TRANSMISSION ENGAGE | 6 | GOOD | 0 |
| SUSPENSION PERFORMANCE | 4 | BAD CANDITION | 6000 |



IMAGES



Ordered by: JEEVAN | Inspected date: 2018-10-09

Order Id: 26708

Overall Score 5/10



1,71,010

WHEEL

5/10

| INSPECTION CHECKPOINTS | SCORE(X/10) | REMARKS/COMMENTS | OPTIONAL SPEND EST. (RS) |
|------------------------|-------------|-------------------|--------------------------|
| TYRES | 5 | AVERAGE CANDITION | 0 |

IMAGES

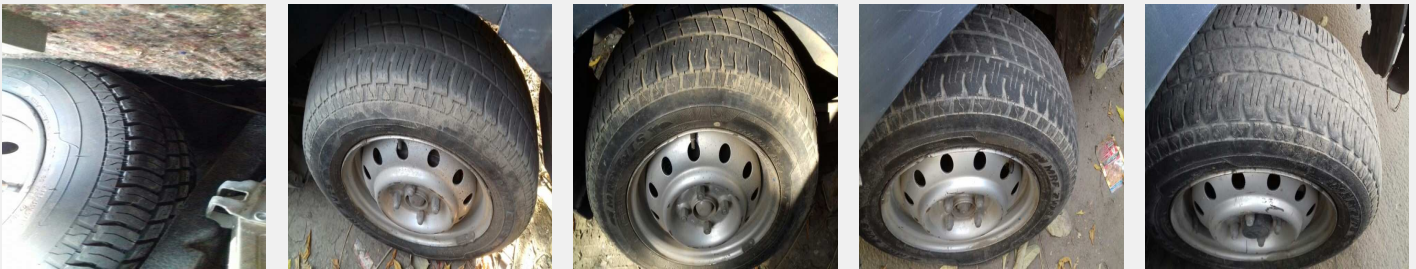

NEED ATTENTION

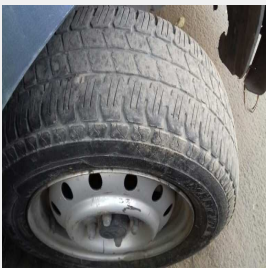

HOOD

5/10

| INSPECTION CHECKPOINTS | SCORE(X/10) | REMARKS/COMMENTS | OPTIONAL SPEND EST. (RS) |
|----------------------------|-------------|------------------|--------------------------|
| LH APRON | 6 | GOOD | 0 |
| RH APRON | 6 | GOOD | 0 |
| RADIATOR | 6 | GOOD | 0 |
| WIRING | 6 | GOOD | 0 |
| BATTERY | 6 | GOOD | 0 |
| BRAKE FLUID LEVEL | 6 | GOOD | 0 |
| BRAKE & COOLANT HOSE PIPES | 6 | GOOD | 0 |
| UNDERCARRIAGE | 6 | GOOD | 0 |

| | | | |
|----------------|---|------|------|
| EXHAUST SYSTEM | 6 | GOOD | 0 |
| ENGINE OIL | 3 | BAD | 1800 |
| COOLANT LEVEL | 3 | BAD | 500 |

IMAGES

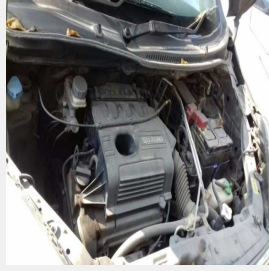
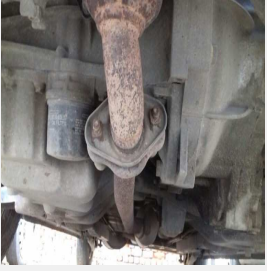

Ordered by: JEEVAN | Inspected date: 2018-10-09

Order Id: 26708

Overall Score  **5/10**



1,71,010

 **EXTERIOR**

 **5/10**

| INSPECTION CHECKPOINTS | SCORE(X/10) | REMARKS/COMMENTS | OPTIONAL SPEND EST. (RS) |
|---------------------------|-------------|---------------------------------|--------------------------|
| LICENSE PLATE | 6 | GOOD | 0 |
| TURN SIGNAL | 6 | GOOD | 0 |
| HOOD | 6 | MINOR PAINTED | 0 |
| PILLAR | 6 | GOOD | 0 |
| SIDE VIEW MIRRORS | 6 | GOOD | 0 |
| LH RUNNING BOARD | 6 | GOOD | 0 |
| REAR WINDSHIELD | 6 | AVERAGE CANDITION | 0 |
| TRUNK LID/TAIL GATE | 6 | GOOD | 0 |
| LUGGAGE COMPARTMENT LIGHT | 6 | GOOD | 0 |
| BODY RUST | 6 | GOOD | 0 |
| FRONT BUMPER | 3 | BROKEN | 7000 |
| HEAD LIGHTS | 4 | BAD CANDITION | 2800 |
| GRILLE | 3 | BROKEN | 1100 |
| FOG LAMPS | 0 | NO | 0 |
| FRONT WINDSHIELD | 3 | BROKEN | 4500 |
| LH FENDER | 4 | SCRATCH | 2500 |
| LH FRONT DOOR | 4 | SCRATCH | 2500 |
| LH REAR DOOR | 4 | SCRATCH | 2500 |
| LH QUARTER PANEL | 4 | SCRATCH | 2500 |
| FUEL LID | 4 | SCRATCH | 500 |
| REAR BUMPER | 4 | SCRATCH AND PAINTED | 3000 |
| TAIL LIGHT | 3 | RIGHT SIDE TELL LIGHT IS BROKEN | 1250 |
| RH QUARTER PANEL | 5 | PAINTED | 0 |
| RH RUNNING BOARD | 5 | PAINTED | 0 |

www.droom.in/eco

eco@droom.in

Contact No. 18004070707 (Toll Free)

-a service by  **droom**.in

Ordered by: JEEVAN | Inspected date: 2018-10-09

Order Id: 26708

Overall Score 5/10



1,71,010

EXTERIOR (CONTINUED)

5/10

| INSPECTION CHECKPOINTS | SCORE(X/10) | REMARKS/COMMENTS | OPTIONAL SPEND EST. (RS) |
|------------------------|-------------|--|--------------------------|
| RH REAR DOOR | 5 | PAINTED | 0 |
| RH FRONT DOOR | 4 | PAINTED AND SCRATCH | 2500 |
| RH FENDER | 4 | PAINTED AND SCRATCH | 2500 |
| PAINT CONDITION | 5 | CAR IS PAINTED BUT NEED TO BE RE PAINT | 0 |

IMAGES

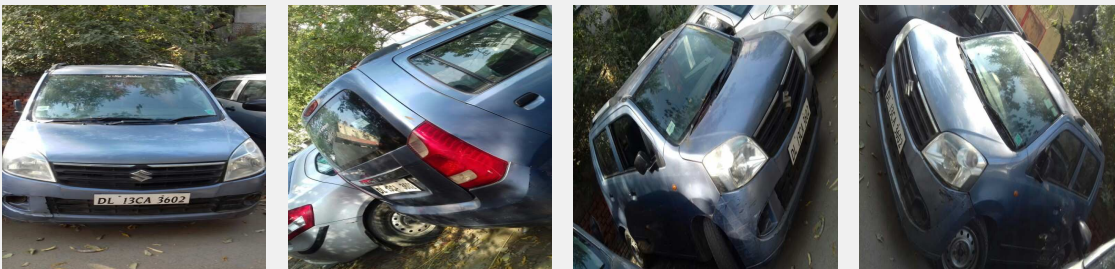

NEED ATTENTION ⚠



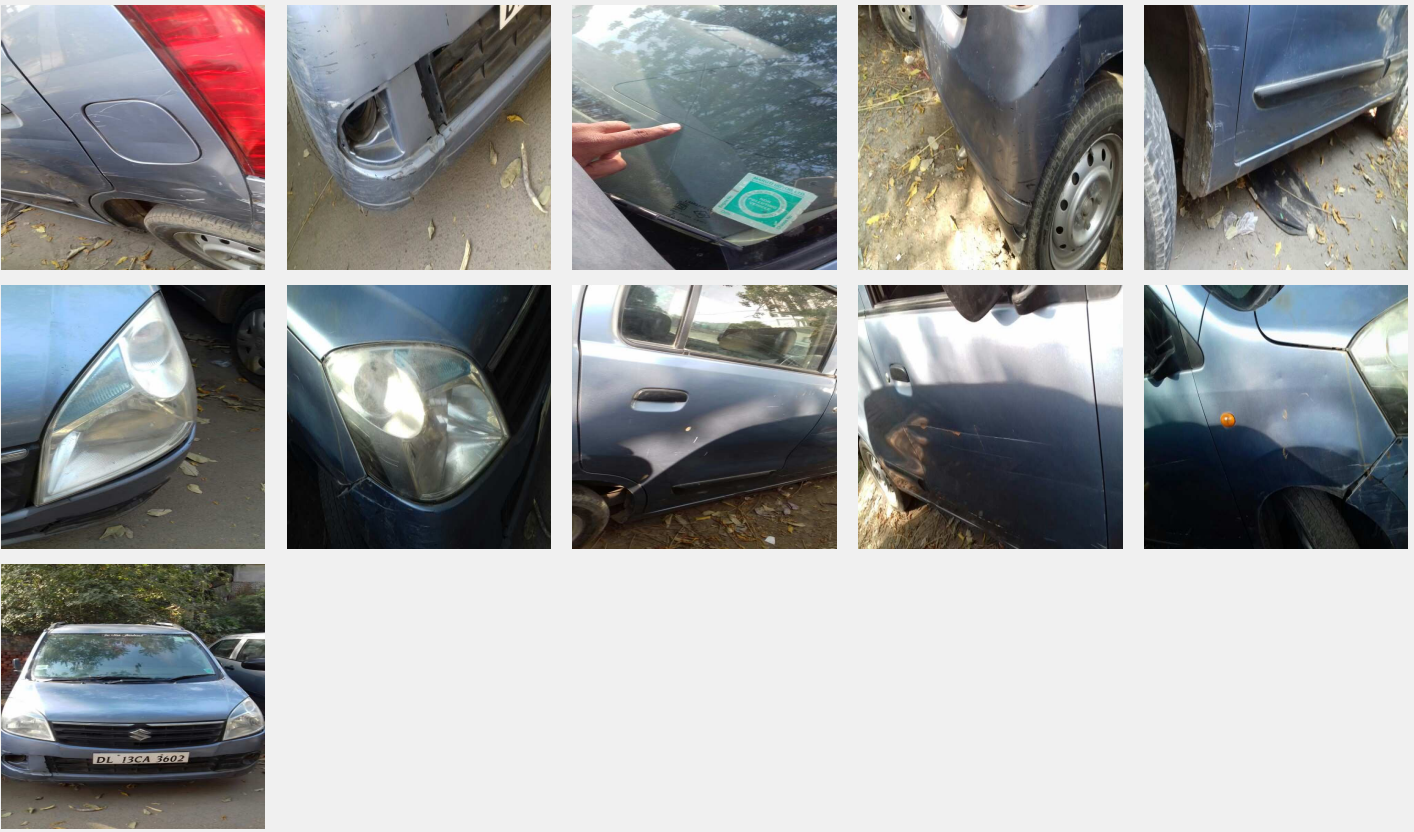

 DOCUMENTS

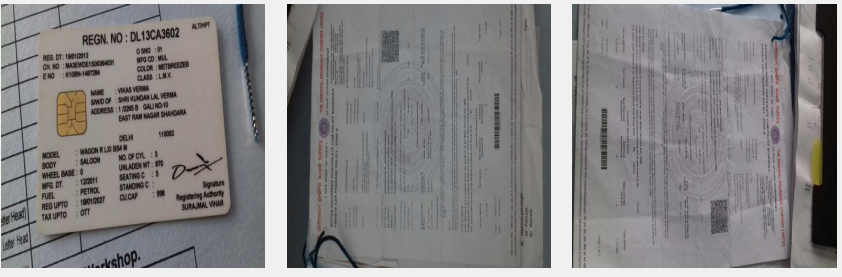

 DESCRIPTION

car is need to be re paint car is better candition frant windshild is broken

Ordered by: JEEVAN | Inspected date: 2018-10-09

Order Id: 26708

Overall Score



5/10



1,71,010

IMAGES

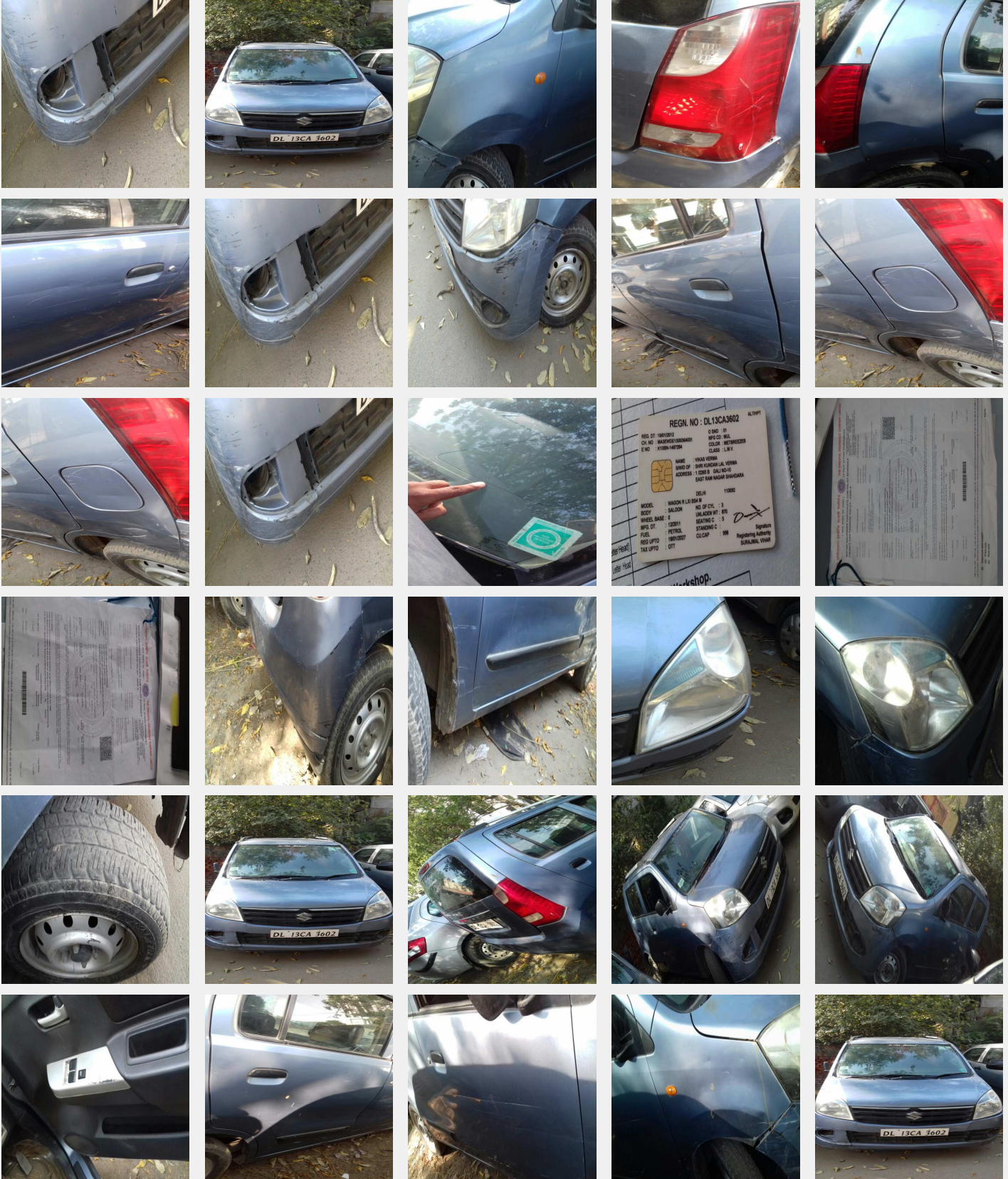

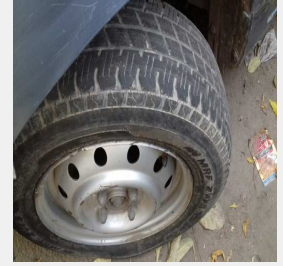
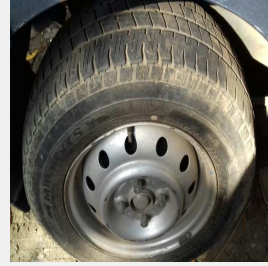
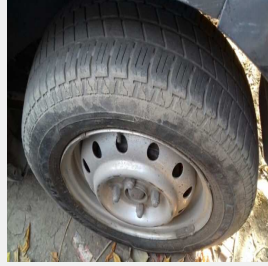
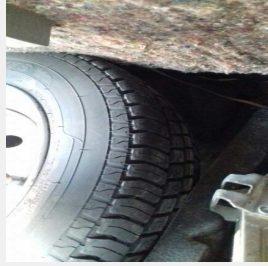
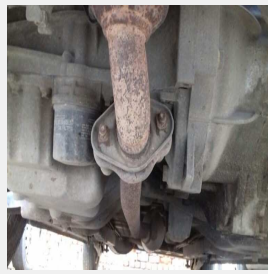
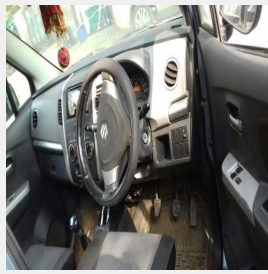
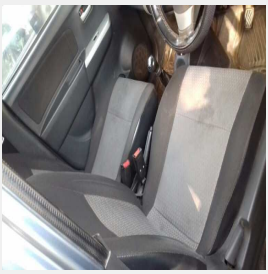

Ordered by: JEEVAN | Inspected date: 2018-10-09

Order Id: 26708

Overall Score



5/10



1,71,010

DISCLAIMER

This inspection report was generated by ECO, a service arm of Droom Technology Pvt Ltd. This report was generated based on the request raised by the party, whom the report is addressed to, for the stated purpose only. ECO will not be responsible for any loss incurred by the party relying on the inspection report.

All data presented in the report are based on the facts at the time of inspection and ECO cannot be held responsible for any discrepancy in the mentioned facts. ECO has not validated the authenticity of the odometer reading and is not responsible for any tampering performed by the current owner of the vehicle.

Ownership documents of the vehicle were verified by the technician performing the auto inspection. However, ECO is not responsible for validating the authenticity of the document.