

ECO INSPECTION CERTIFICATE

Premium

Order ID : 44043

121 Points Vehicle Inspection Certificate

ECO Inspection report is based on information received during physical inspection performed using ECO's proprietary methodology by trained and verified technicians. ECO inspection checklist is mutually exclusive and collectively exhaustive covering all the important points needed in verifying or inspecting a vehicle.

Ordered By : Annu	Inspection Date : 2019-02-24	Valid Till : 2019-05-24	Inspected By  Verified Technician 364+ vehicle inspected 1+ years experience Sourav Biswas
<div style="display: flex; align-items: center;"> <div style="margin-right: 20px;"> <h2 style="color: blue;">6/10</h2> <div style="width: 100px; height: 10px; background: linear-gradient(to right, yellow, gray);"></div> <p>Overall Score</p> </div> <ul style="list-style-type: none"> ✔ Evaluated across 5 segments ✔ Covered 121+ checkpoints ✔ 110 does not need attention ✔ 1 Owner , 12 Years Vehicle Age ✔ No Accidental History </div>			

Maruti Suzuki Wagon R LX, 2007



VEHICLE INFORMATION

MAKE	MARUTI SUZUKI	TRANSMISSION TYPE	MANUAL
MODEL	WAGON R	REGISTRATION NO.	WB02Y4997
YEAR	2007	VIN/CHASIS NUMBER	MA3EED81S00564699
TRIM	LX	KMS RUN	68760
COLOR	BLUE	INSURANCE EXPIRY	2019-9-2
BODY TYPE	SEDAN	LOCATION	SALTLAKE
FUEL TYPE	PETROL	ENGINE SOUND LINK	NIL

KEY HIGHLIGHTS

FLOOD DAMAGE	NO	MAJOR ACCIDENT(S)	NO	SERVICE LOGS AVAILABLE	NO
TYRE LIFE REMAINING (KM)	13,000	RC COPY AVAILABLE	YES (ORIGINAL)	BANK HYPOTHECATION	NO
DENT	YES	INSURANCE COPY AVAILABLE	YES (3RD PARTY)	BANK NOC	NO



Orange Book Value, a service by Droom is India's Only Algorithmic pricing engine. With this evaluation, the Fair Market Price for this vehicle comes to be:

96,861



Very Good Condition

ECO SCORE & REPAIR COST ESTIMATE

ECO SCORE

Interior	<div style="width: 60%; background: linear-gradient(to right, yellow, gray);"></div>	6 / 10
Wheel	<div style="width: 60%; background: linear-gradient(to right, yellow, gray);"></div>	6 / 10
Test Drive	<div style="width: 60%; background: linear-gradient(to right, yellow, gray);"></div>	6 / 10
Exterior	<div style="width: 60%; background: linear-gradient(to right, yellow, gray);"></div>	6 / 10
Hood	<div style="width: 70%; background: linear-gradient(to right, green, gray);"></div>	7 / 10

TOTAL ESTIMATE SPEND 26,500

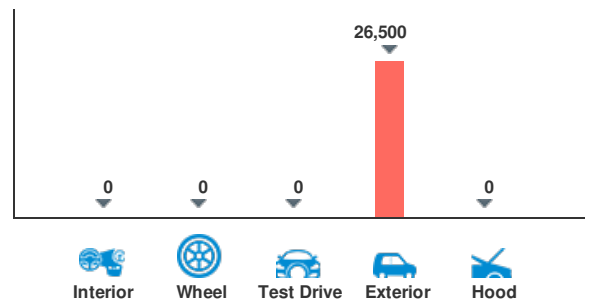

Ordered by: Annu | Inspected date: 2019-02-24

Order Id: 44043

Overall Score



6/10



96,861



INTERIOR



6/10

INSPECTION CHECKPOINTS	SCORE(X/10)	REMARKS/COMMENTS	OPTIONAL SPEND EST. (RS)
DOOR PANEL	6	OK	0
DOOR HINGES	6	OK	0
CARPET & FLOOR MAT	7	OK	0
SEAT & SEAT BELT	7	OK	0
DASHBOARD & INSTRUMENT PANEL	7	OK	0
HORN	6	OK	0
SPEAKERS & MUSIC SYSTEM	7	OK	0
HANDBRAKE	6	OK	0
STEERING-MOUNTED CONTROLS	6	OK	0
PEDALS	7	OK	0
CENTRAL LOCK	6	OK	0
A/C VENTS & HEATER	6	OK	0
CUP HOLDERS	6	OK	0
ODOMETER	6	OK	0
POWER WINDOWS (YES)	6	OK	0
HAZARD LIGHT	6	OK	0
NAVIGATION (YES)	5	NOT AVAILABLE	0



IMAGES

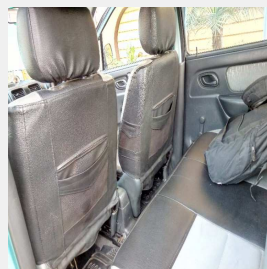
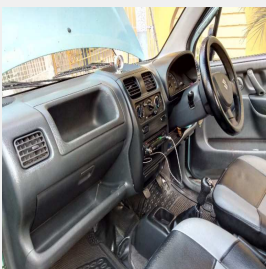

Ordered by: Annu | Inspected date: 2019-02-24

Order Id: 44043

Overall Score **6/10**



96,861

NEED ATTENTION ⚠️



TEST DRIVE

6/10

INSPECTION CHECKPOINTS	SCORE(X/10)	REMARKS/COMMENTS	OPTIONAL SPEND EST. (RS)
STEERING PERFORMANCE	7	OK	0
BRAKE PERFORMANCE	6	OK	0
CLUTCH PERFORMANCE	7	OK	0
ENGINE NOISE	7	OK	0
IGNITION SYSTEM	7	OK	0
SUSPENSION PERFORMANCE	7	OK	0
SUSPENSION FRONT SHOCKS	7	OK	0
SUSPENSION REAR SHOCKS	6	AVERAGE	0
TRANSMISSION ENGAGE	6	AVERAGE	0
CRUISE CONTROL (YES)	5	NOT AVAILABLE	0
REAR PARKING SENSORS (YES)	5	NOT AVAILABLE	0
REAR VIEW CAMERA (YES)	5	NOT AVAILABLE	0

IMAGES



Ordered by: Annu | Inspected date: 2019-02-24

Order Id: 44043

Overall Score



6/10



96,861

WHEEL



6/10

INSPECTION CHECKPOINTS	SCORE(X/10)	REMARKS/COMMENTS	OPTIONAL SPEND EST. (RS)
TYRES	7	OK	0
SPARE TYRE (YES)	6	OK	0
WHEEL ASSEMBLY (STEEL RIM)	6	OK	0

IMAGES



NEED ATTENTION ⚠

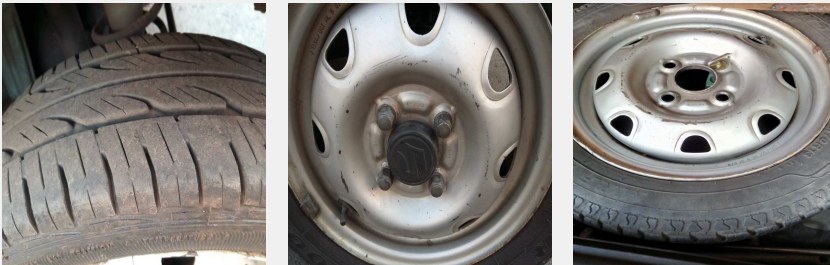

HOOD



7/10

INSPECTION CHECKPOINTS	SCORE(X/10)	REMARKS/COMMENTS	OPTIONAL SPEND EST. (RS)
LH APRON	7	OK	0
RH APRON	7	OK	0
RADIATOR	7	OK	0
WIRING	7	OK	0
BATTERY	7	OKAY	0
BRAKE FLUID LEVEL	7	OK	0

ENGINE OIL	7	OK	0
COOLANT LEVEL	7	OK	0
BRAKE & COOLANT HOSE PIPES	7	OK	0
UNDERCARRIAGE	6	OK	0
EXHAUST SYSTEM	7	OK	0

IMAGES

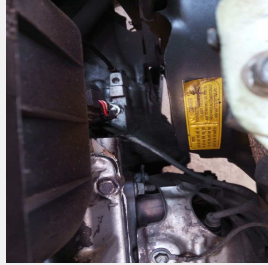

NEED ATTENTION

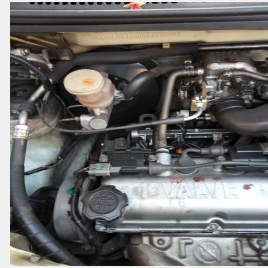

Ordered by: Annu | Inspected date: 2019-02-24

Order Id: 44043

Overall Score  **6/10**



96,861

 **EXTERIOR**

 **6/10**

INSPECTION CHECKPOINTS	SCORE(X/10)	REMARKS/COMMENTS	OPTIONAL SPEND EST. (RS)
FRONT BUMPER	6	AVERAGE	0
HEAD LIGHTS	6	OK	0
GRILLE	6	OK	0
TURN SIGNAL	6	OK	0
HOOD	6	OK	0
PILLAR	6	OK	0
FRONT WINDSHIELD	6	OK	0
SIDE VIEW MIRRORS	6	OK	0
LH FRONT DOOR	6	OK	0
LH REAR DOOR	6	OK	0
LH RUNNING BOARD	6	OK	0
FUEL LID	6	OK	0
REAR WINDSHIELD	7	OK	0
TAIL LIGHT	6	OK	0
TRUNK LID/TAIL GATE	7	OK	0
LUGGAGE COMPARTMENT LIGHT	6	OK	0
RH QUARTER PANEL	6	OK	0
RH RUNNING BOARD	6	OK	0
RH REAR DOOR	6	OK	0
RH FRONT DOOR	7	OK	0
BODY RUST	6	AVERAGE	0
ROOF (REGULAR)	7	OK	0
LICENSE PLATE	5	NEED TO REPLACE	1000
FOG LAMPS	5	NOT AVAILABLE	0

Ordered by: Annu | Inspected date: 2019-02-24

Order Id: 44043

Overall Score **6/10**



96,861

EXTERIOR (CONTINUED)

6/10

INSPECTION CHECKPOINTS	SCORE(X/10)	REMARKS/COMMENTS	OPTIONAL SPEND EST. (RS)
LH FENDER	5	DENT	1000
LH QUARTER PANEL	5	DENT	1500
REAR BUMPER	5	DENT	1500
RH FENDER	5	DENT	1500
PAINT CONDITION	5	REQUIRED	20000

IMAGES



NEED ATTENTION ⚠️





DOCUMENTS

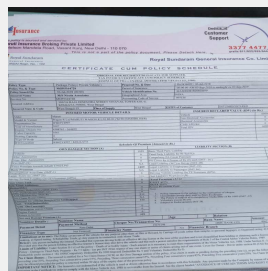
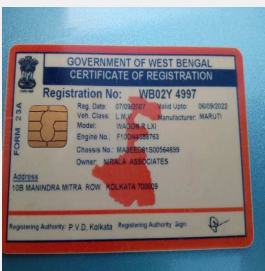

DESCRIPTION

Average condition

Ordered by: Annu | Inspected date: 2019-02-24

Order Id: 44043

Overall Score



6/10



96,861

IMAGES



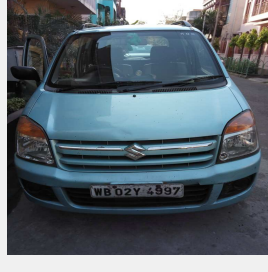
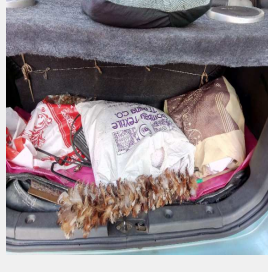
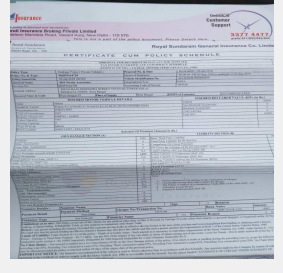
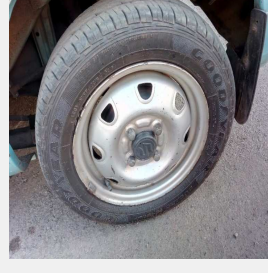
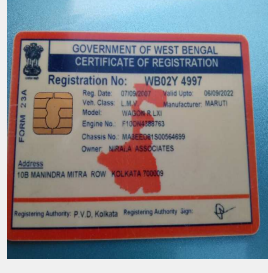
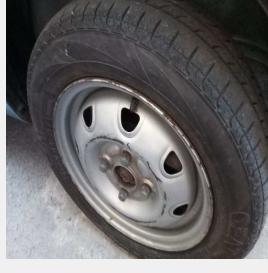
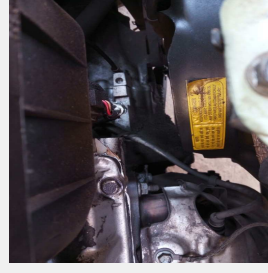
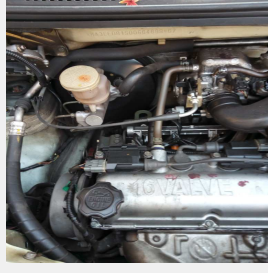
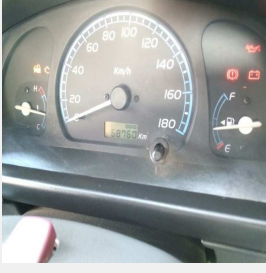
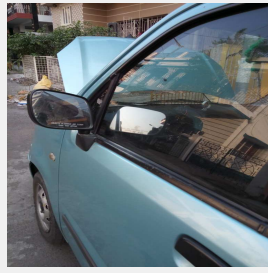
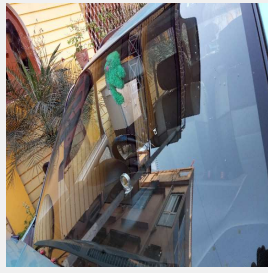
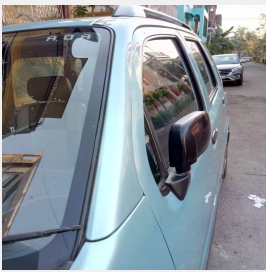

Ordered by: Annu | Inspected date: 2019-02-24

Order Id: 44043

Overall Score



6/10



96,861

DISCLAIMER

This inspection report was generated by ECO, a service arm of Droom Technology Pvt Ltd. This report was generated based on the request raised by the party, whom the report is addressed to, for the stated purpose only. ECO will not be responsible for any loss incurred by the party relying on the inspection report.

All data presented in the report are based on the facts at the time of inspection and ECO cannot be held responsible for any discrepancy in the mentioned facts. ECO has not validated the authenticity of the odometer reading and is not responsible for any tampering performed by the current owner of the vehicle.

Ownership documents of the vehicle were verified by the technician performing the auto inspection. However, ECO is not responsible for validating the authenticity of the document.