

ECO INSPECTION CERTIFICATE

Premium

Order ID : 124496

121 Points Vehicle Inspection Certificate

ECO Inspection report is based on information received during physical inspection performed using ECO's proprietary methodology by trained and verified technicians. ECO inspection checklist is mutually exclusive and collectively exhaustive covering all the important points needed in verifying or inspecting a vehicle.

| | | | |
|--------------------------|---------------------------------|-----------------------|---|
| Ordered By : Mohammad | Inspection Date : 2019-12-04 | Location : LUCKNOW | Inspected By  Mohammad Yusuf |
|--------------------------|---------------------------------|-----------------------|---|

6/10

Overall Score

- ✔ Evaluated across **5** segments
- ✔ Covered **121+** checkpoints
- ✔ **113** does not need attention
- ✔ **1** Owner , **9** Years Vehicle Age
- ✔ No Accidental History

✔ **Verified Technician**

119+ vehicle inspected
1+ years experience









Hyundai I10 MAGNA 1.2, 2010



VEHICLE INFORMATION

| | | | |
|-----------|---------------|--------------------|-------------------------------------|
| MAKE | HYUNDAI | ENGINE NUMBER | G4LAAM504011 |
| MODEL | I10 | REGISTRATION NO. | UP32DL0598 |
| MFG. DATE | 09/2010 | VIN/CHASSIS NUMBER | MALAM51CLAM725657J |
| TRIM | MAGNA 1.2 | ODOMETER READING | 64127 |
| COLOR | CRYSTAL WHITE | INSURANCE EXPIRY | 2019-11-3 |
| BODY TYPE | HATCHBACK | VEHICLE PASSING | PRIVATE |
| FUEL TYPE | CNG | ENGINE SOUND LINK | LISTEN ENGINE SOUND |

KEY HIGHLIGHTS

| | | | | | |
|--|--------|--|-----------|--|----------------|
|  FLOOD DAMAGE | NO |  MAJOR ACCIDENT(S) | NO |  SERVICE LOGS AVAILABLE | NO |
|  TYRE LIFE REMAINING (KM) | 21,000 |  RC COPY AVAILABLE | DUPLICATE |  BANK HYPOTHECATION | NOT APPLICABLE |
|  DENT | NO |  INSURANCE COPY AVAILABLE | NO |  BANK NOC | NO |







Orange Book Value, a service by Droom is India's Only Algorithmic pricing engine. With this evaluation, the Fair Market Price for this vehicle comes to be:

1,57,712



ECO SCORE & REPAIR COST ESTIMATE

ECO SCORE

| | | |
|--|---------------------------------|--------|
|  Interior | <div style="width: 60%;"></div> | 6 / 10 |
|  Wheel | <div style="width: 60%;"></div> | 6 / 10 |
|  Test Drive | <div style="width: 60%;"></div> | 6 / 10 |
|  Exterior | <div style="width: 60%;"></div> | 6 / 10 |
|  Hood | <div style="width: 60%;"></div> | 6 / 10 |

TOTAL ESTIMATE SPEND 500

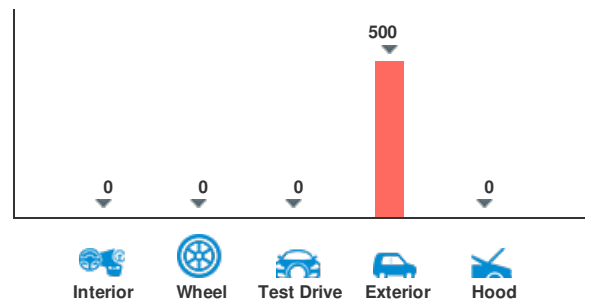

Ordered by: Mohammad | Inspected date: 2019-12-04

Order Id: 124496

Overall Score



6/10



1,57,712



INTERIOR



6/10

| INSPECTION CHECKPOINTS | SCORE(X/10) | REMARKS/COMMENTS | OPTIONAL SPEND EST. (RS) |
|------------------------------|-------------|---|--------------------------|
| DOOR PANEL | 6 | BOTH DOOR'S PANELS ARE IN AVERAGE CONDITION | 0 |
| DOOR HINGES | 6 | BOTH DOOR'S HINGES & LATCH ARE WORKING IN AVERAGE CONDITION | 0 |
| CARPET & FLOOR MAT | 6 | CARPET IS IN AVERAGE CONDITION | 0 |
| SEAT & SEAT BELT | 6 | SEATS/SEAT COVERS ARE IN AVERAGE CONDITION | 0 |
| DASHBOARD & INSTRUMENT PANEL | 6 | DASHBOARD/INSTRUMENT PANEL IS IN AVERAGE CONDITION | 0 |
| HORN | 6 | HORN SOUND IS IN AVERAGE CONDITION | 0 |
| SPEAKERS & MUSIC SYSTEM | 6 | SPEAKER'S SOUND IS IN AVERAGE CONDITION | 0 |
| HANDBRAKE | 6 | HAND BRAKE IS IN AVERAGE CONDITION | 0 |
| PEDALS | 6 | ALL PEDAL'S BOOT IS IN AVERAGE CONDITION | 0 |
| CENTRAL LOCK | 6 | ALL DOOR'S LOCKS ARE WORKING IN AVERAGE CONDITION | 0 |
| A/C VENTS & HEATER | 10 | AC/HEATER IS WORKING AND COOLING/HEATING | 0 |
| CUP HOLDERS | 6 | CUP HOLDERS ARE IN AVERAGE CONDITION | 0 |
| ODOMETER | 6 | ODOMETER IS WORKING IN AVERAGE CONDITION | 0 |
| POWER WINDOWS (YES) | 6 | ALL POWER WINDOWS ARE WORKING IN AVERAGE CONDITION. | 0 |
| HAZARD LIGHT | 6 | HAZARD LIGHT IS WORKING IN AVERAGE CONDITION | 0 |
| STEERING-MOUNTED CONTROLS | 0 | STEERING MOUNTED CONTROLS NOT WORKING | 0 |

| | | | |
|-----------------|-----|--|---|
| NAVIGATION (NO) | N/A | | 0 |
|-----------------|-----|--|---|

 IMAGES

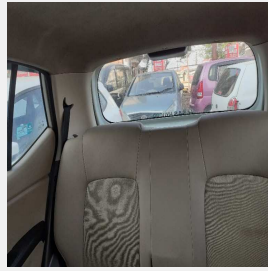

Ordered by: Mohammad | Inspected date: 2019-12-04

Order Id: 124496

Overall Score  **6/10**



1,57,712

TEST DRIVE

 **6/10**

| INSPECTION CHECKPOINTS | SCORE(X/10) | REMARKS/COMMENTS | OPTIONAL SPEND EST. (RS) |
|---------------------------|-------------|--|--------------------------|
| STEERING PERFORMANCE | 6 | STEERING WORKING IS IN AVERAGE CONDITION | 0 |
| BRAKE PERFORMANCE | 6 | BRAKES ARE WORKING IN AVERAGE CONDITION | 0 |
| CLUTCH PERFORMANCE | 6 | CLUTCH IS WORKING IN AVERAGE CONDITION | 0 |
| ENGINE NOISE | 6 | SOMETIMES MINOR NOISE IN ENGINE. | 0 |
| IGNITION SYSTEM | 6 | IGNITION SYSTEM IS WORKING IN AVERAGE CONDITION. | 0 |
| SUSPENSION PERFORMANCE | 6 | SUSPENSION PERFORMANCE IS IN AVERAGE CONDITION | 0 |
| SUSPENSION FRONT SHOCKS | 6 | FRONT SUSPENSION IS WORKING IN AVERAGE CONDITION | 0 |
| SUSPENSION REAR SHOCKS | 6 | REAR SUSPENSION IS WORKING IN AVERAGE CONDITION | 0 |
| TRANSMISSION ENGAGE | 6 | TRANSMISSION IS WORKING IN AVERAGE CONDITION | 0 |
| CRUISE CONTROL (NO) | N/A | | 0 |
| REAR PARKING SENSORS (NO) | N/A | | 0 |
| REAR VIEW CAMERA (NO) | N/A | | 0 |

IMAGES

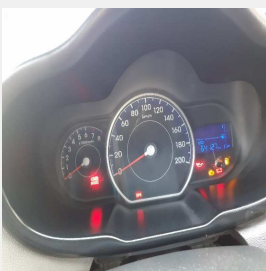

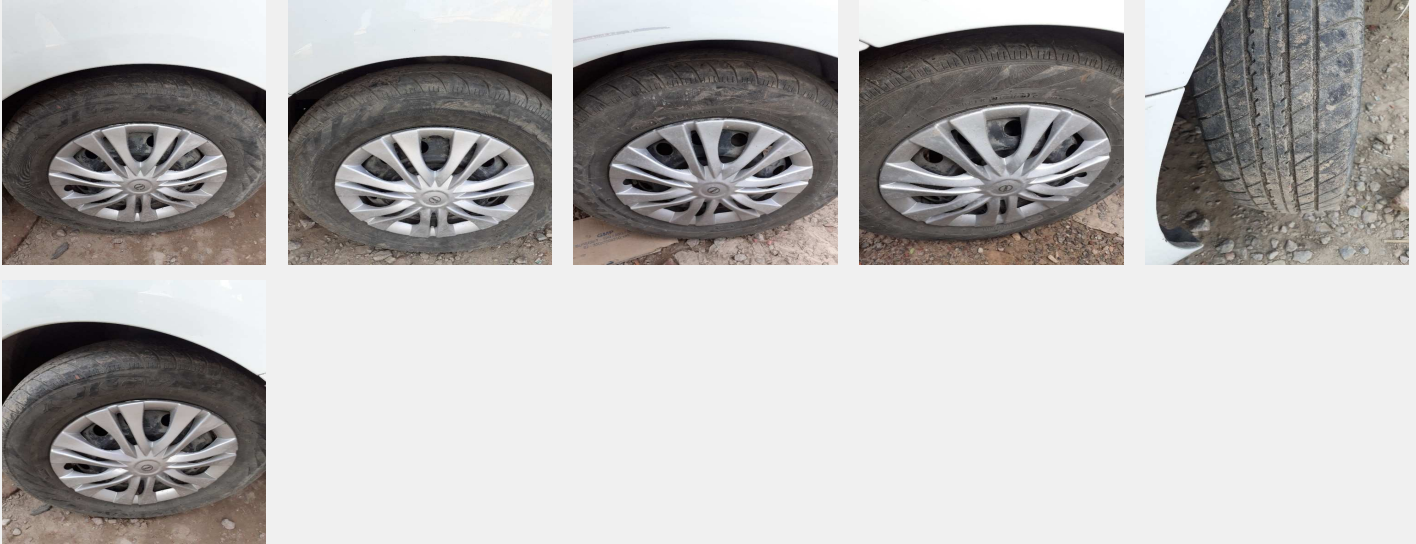

| INSPECTION CHECKPOINTS | SCORE(X/10) | REMARKS/COMMENTS | OPTIONAL SPEND EST. (RS) |
|----------------------------|-------------|--|--------------------------|
| TYRES | 6 | TIRES ARE IN AVERAGE CONDITION | 0 |
| SPARE TYRE (YES) | 6 | SPARE TYRE IS IN AVERAGE CONDITION | 0 |
| WHEEL ASSEMBLY (STEEL RIM) | 6 | WHEEL ALIGNMENT IS IN AVERAGE CONDITION. | 0 |

 IMAGES

 HOOD

6/10

| INSPECTION CHECKPOINTS | SCORE(X/10) | REMARKS/COMMENTS | OPTIONAL SPEND EST. (RS) |
|----------------------------|-------------|---|--------------------------|
| LH APRON | 6 | LH APRON IS IN AVERAGE CONDITION | 0 |
| RH APRON | 6 | RH APRON IS IN AVERAGE CONDITION | 0 |
| RADIATOR | 6 | RADIATOR IS IN AVERAGE CONDITION | 0 |
| WIRING | 6 | WIRING HARNESS IS IN AVERAGE CONDITION | 0 |
| BATTERY | 6 | BATTERY IS IN AVERAGE CONDITION | 0 |
| BRAKE FLUID LEVEL | 6 | BRAKE FLUID IS IN AVERAGE CONDITION | 0 |
| ENGINE OIL | 6 | ENGINE OIL IS IN AVERAGE CONDITION | 0 |
| COOLANT LEVEL | 6 | COOLANT LEVEL IS IN AVERAGE CONDITION | 0 |
| BRAKE & COOLANT HOSE PIPES | 6 | ALL HOSES/PIPES IS IN AVERAGE CONDITION | 0 |
| UNDERCARRIAGE | 6 | UNDERCARRIAGE IS IN AVERAGE CONDITION | 0 |
| EXHAUST SYSTEM | 6 | EXHAUST GAS IS IN AVERAGE CONDITION | 0 |

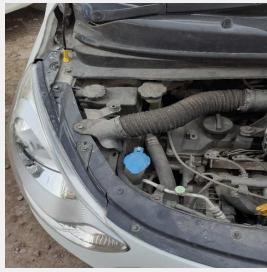
 IMAGES



Ordered by: Mohammad | Inspected date: 2019-12-04

Order Id: 124496

Overall Score  **6/10**



1,57,712

 **EXTERIOR**

 **6/10**

| INSPECTION CHECKPOINTS | SCORE(X/10) | REMARKS/COMMENTS | OPTIONAL SPEND EST. (RS) |
|------------------------|-------------|---|--------------------------|
| LICENSE PLATE | 6 | LICENSE PLATE IS IN AVERAGE CONDITION. | 0 |
| FRONT BUMPER | 6 | FRONT BUMPER IS IN AVERAGE CONDITION | 0 |
| HEAD LIGHTS | 8 | HEAD LIGHTS ARE WORKING IN GOOD CONDITION | 0 |
| GRILLE | 6 | GRILLE IS IN AVERAGE CONDITION | 0 |
| TURN SIGNAL | 8 | INDICATOR IS WORKING IN GOOD CONDITION | 0 |
| HOOD | 8 | HOOD IS IN GOOD CONDITION | 0 |
| PILLAR | 8 | LH PILLARS IS IN GOOD CONDITION | 0 |
| FRONT WINDSHIELD | 8 | FRONT WINDSHIELD IS IN GOOD CONDITION | 0 |
| SIDE VIEW MIRRORS | 8 | LH SIDE VIEW MIRROR/ASSY IS IN GOOD CONDITION | 0 |
| LH FENDER | 8 | LH FENDER IS IN GOOD CONDITION | 0 |
| LH FRONT DOOR | 6 | LH FRONT DOOR IS IN AVERAGE CONDITION | 0 |
| LH REAR DOOR | 6 | LH REAR DOOR IS IN AVERAGE CONDITION | 0 |
| LH RUNNING BOARD | 6 | LH RUNNING BOARD IS IN AVERAGE CONDITION | 0 |
| LH QUARTER PANEL | 6 | LH QUARTER PANEL IS IN AVERAGE CONDITION | 0 |
| FUEL LID | 6 | FUEL LID IS IN AVERAGE CONDITION | 0 |
| REAR WINDSHIELD | 6 | REAR WINDSHIELD IS IN AVERAGE CONDITION | 0 |
| REAR BUMPER | 6 | REAR BUMPER IS IN AVERAGE CONDITION | 0 |

| | | | |
|-------------------------|---|--|---|
| TAIL LIGHT | 8 | TAIL LIGHT IS WORKING IN GOOD CONDITION | 0 |
| RH QUARTER PANEL | 8 | RH QUARTER PANEL IS IN GOOD CONDITION | 0 |
| RH RUNNING BOARD | 6 | RH RUNNING BOARD IS IN AVERAGE CONDITION | 0 |
| RH REAR DOOR | 6 | RH REAR DOOR IS IN AVERAGE CONDITION | 0 |
| RH FRONT DOOR | 6 | RH FRONT DOOR IS IN AVERAGE CONDITION | 0 |
| RH FENDER | 8 | RH FENDER IS IN GOOD CONDITION | 0 |
| BODY RUST | 8 | NO ANY BODY RUST | 0 |

Ordered by: Mohammad | Inspected date: 2019-12-04

Order Id: 124496

Overall Score



6/10



1,57,712



EXTERIOR (CONTINUED)



6/10

| INSPECTION CHECKPOINTS | SCORE(X/10) | REMARKS/COMMENTS | OPTIONAL SPEND EST. (RS) |
|---------------------------|-------------|---|--------------------------|
| ROOF (REGULAR) | 6 | ROOF IS IN AVERAGE CONDITION | 0 |
| PAINT CONDITION | 8 | PAINT IS IN GOOD CONDITION | 0 |
| FOG LAMPS | 0 | FOG LAMPS DAMAGED | 0 |
| TRUNK LID/TAIL GATE | 4 | TRUNK LID DENTED/SCRATCHED-MINOR | 500 |
| LUGGAGE COMPARTMENT LIGHT | 0 | LUGGAGE COMPARTMENT LIGHT NOT AVAILABLE | 0 |



IMAGES





 **NEED ATTENTION** 



 **DOCUMENTS**

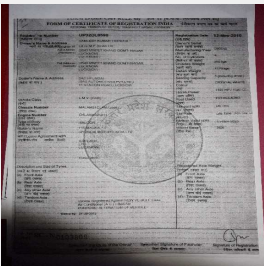

 **DESCRIPTION**

good condition

Ordered by: Mohammad | Inspected date: 2019-12-04

Order Id: 124496

Overall Score



6/10



1,57,712

IMAGES (53)



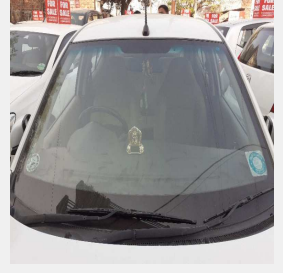
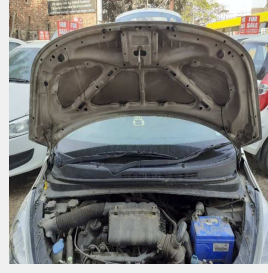
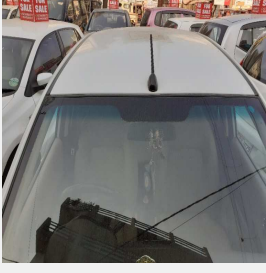
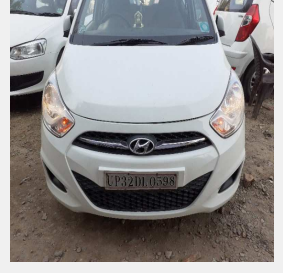
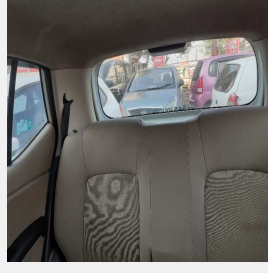
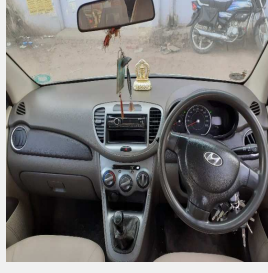
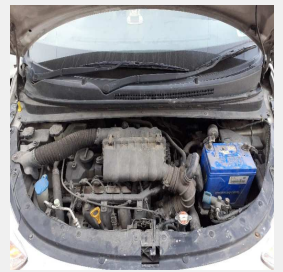
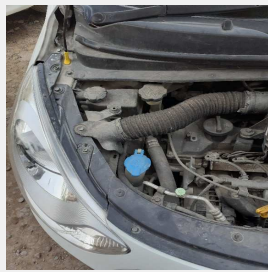

Ordered by: Mohammad | Inspected date: 2019-12-04

Order Id: 124496

Overall Score



6/10



1,57,712

DISCLAIMER

This inspection report was generated by ECO, a service arm of Droom Technology Pvt Ltd. This report was generated based on the request raised by the party, whom the report is addressed to, for the stated purpose only. ECO will not be responsible for any loss incurred by the party relying on the inspection report.

All data presented in the report are based on the facts at the time of inspection and ECO cannot be held responsible for any discrepancy in the mentioned facts. ECO has not validated the authenticity of the odometer reading and is not responsible for any tampering performed by the current owner of the vehicle.

Ownership documents of the vehicle were verified by the technician performing the auto inspection. However, ECO is not responsible for validating the authenticity of the document.